

23 July 2020

## FOR YOUR DIARY

### JULY

**Fri 24** SAPSASA Football/Netball Trials  
**Tue 28** Yr 8/9 Girls & Boys AFL 9 a-side, Ceduna  
**Fri 31** SAPSASA Football/Netball Trials

### AUGUST

**Tue 4** Yr 8/9 Netball, Whyalla  
**Tue 11** SAPSASA Golf Trial, S/Bay  
**Tue 18** Yr 6/7 Basketball, Wudinna  
**Tue 18–Thurs 20** F1 Students, Adelaide

### SEPTEMBER

**Mon 2 – Fri 4** Year 11 Bushwalking Camp  
**Mon 7–Wed 9** SAPSASA Football/Netball State Carnival  
**Thurs 10** **SCHOOL PHOTOS**  
**Fri 11** National Walk to School Day  
**Mon 14** Year 5/6 T20 Cricket, Ceduna  
**Mon 21** **Parent/Teacher Interviews, 4.30 – 7.30pm**  
**Tue 22** **Parent/Teacher Interviews, 2.45 – 5.45pm**

## FROM THE PRINCIPAL

Welcome back to Term 3, I hope you had a fantastic mid-year break.

As we begin the term, it is timely to remind ourselves of the current restrictions that are in place to minimise the spread of COVID-19.

One of the restrictions that is continuing is minimising entry onto the school site and the maintenance of physical distancing when dropping off or picking up children from school. A reminder that parents are not able to enter classrooms, we thank everyone for their ongoing support with these restrictions. The Community Library has now moved back from its holiday opening hours to again being only open to the community on Tuesday and Thursday's from 4.30 to 6.30pm.

*Kind Regards,  
Chris Roberts, Principal*

## COMMUNITY LIBRARY OPENING HOURS

The library is open to community users Tuesdays and Thursdays 4.30 – 6.30 pm for browsing and borrowing only. If you are unable to attend during these hours, please call to make other arrangements. P 86261492

## SUPERVISION AT SCHOOL

Families are reminded that children are not to be on school ground prior to 8.30am. Staff and yard supervision does not commence until this time. Can you please pass this information onto your child/ren as there are quite a few students on the school grounds before this time.

## CONTACT DETAILS

Please advise the front office if your contact details change at any time (eg. Telephone numbers/address). These details need to be up-to-date, in case of an emergency or illness to your child/ren. Thank you.

## CANTEEN PRICE LIST

The Term 3 canteen price list is on the back of this News Sheet.

## NON CURED WOOD FOR SALE

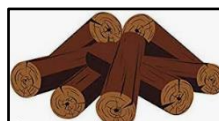

The school has non cured rounds for sale, ready to burn for next winter (some will need splitting). Ring the front office to express your interest on 86261202. \$120 for an approx. 2 x 2m Ute tray load delivered within a 5km radius of Streaky Bay Township.

## BREAKFAST CLUB

Thanks to Redding's Foodland, Kerry Dunn & the volunteers for their continuing support of the Breakfast program. It is very much appreciated.

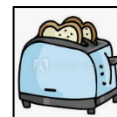

# FOOTY FUNDAYS

Sundays @ the Complex



Streaky Bay & Districts  
**community  
complex**



Starting Sunday 19<sup>th</sup> July 12pm-6pm

Grab your mates for an afternoon of Footy on the TV & help support the complex as we re-open after the COVID-19 shutdown

Re-Opening specials will be available on some products including Beverages, Chips, Chocolate Bars until sold out

Sausage Sizzle will be available from 12:30pm

Drink Responsibly  
Drive Responsibly

P.T.O

## STREAKY BAY AREA SCHOOL CANTEEN MENU - TERM 3 2020

<u>TOASTED SANDWICHES</u>	<u>HOT HOME-MADE MEALS</u>	<u>TOASTED BAGUETTES</u>	<u>MONDAY SPECIAL</u>
HAM AND CHEESE \$3.80	FRIED RICE \$4.50	CHICKEN, CHEESE, MAYO \$4.50	STUFFED SPUDS \$3.50
VEGETITE & CHEESE \$3.30	w/ shrimp, ham & vegetables	HAM, CHEESE, TOMATO \$4.50	w/ Bacon, Cheese & Sour Cream
HAM, CHEESE TOMATO \$4.00		CHICKEN w/ baby spinach, cheese, avocado & mayo \$5.50	Sweet Chilli Sauce Optional
CHICKEN, CHEESE, MAYO \$4.00	NACHOS WITH SALSA & CHEESE \$4.50	VEGETITE & CHEESE MELT \$3.50	<b>TACO TUESDAY (2 shells)</b> \$6.00
CHEESE \$3.30	w/ sour cream optional	<b>COMMERCIAL PRODUCTS</b>	w/ seasoned mince, lettuce, salsa, cheese, tomato
<b>ROLLS AND WRAPS</b>	CHICKEN DEVIL BURGER (Spicy) \$5.50	CHICKEN GOUJONS 60c ea	
ANY COMBINATION	w/ mayonnaise, tomato & lettuce	CHICKEN NUGGETS 60c ea	<b>CAESAR ON WEDNESDAY</b>
	1/4 POUNDER \$5.50	CHICKEN DINOSAURS 70c ea	
<b>FRESH SANDWICHES</b>	w/ mustard, pickle, onion, cheese & sauce	HOT DOG w/ Cheese & sauce \$4.00	
HAM \$3.00	SWEET CHILLI CHICKEN WRAP \$5.50	HOT DOG (w/ sauce) \$3.70	PLAIN CAESAR \$6.00
HAM AND CHEESE \$3.50	lettuce, tomato & sweet chilli sauce	*Please request no sauce* CHICKEN NUGGET ROLL \$3.70	w/ CHICKEN \$7.00
CHICKEN & SALAD \$4.00		w/ sauce	w/ CHICKEN AND AVOCADOC \$8.00
TUNA & SALAD \$4.00	CHARGRILLED CHICKEN FILLET BURGER \$5.50	<b>DRINKS</b>	
CHEESE \$3.00	lettuce, tomato & mayonnaise	*** SAUCE SATCHET*** .20c	
HAM & SALAD \$4.00		CLASSIC MILK 375 ml \$3.20	<b>THURSDAY SPECIAL</b>
VEGETITE \$2.00	PIZZA SUB \$2.50	KOMBUCHA GIN/ LEM 250ml \$4.00	MRS MAC PRODUCTS
	Bacon and cheese	CLASSIC MILK 600ml \$4.50	PLAIN BEEF PIE \$4.80
<b>SNACK FOOD</b>	HAWAIIAN PIZZA \$2.50	BANANA /S-BERRY /CHOC \$4.50	MEDIUM SAUSAGE ROLL \$3.70
	pineapple, cheese & bacon	BIG M CHOC/STRAW 250ml \$2.50	LARGE SAUSAGE ROLL \$4.00
HONEY SOY CHIPS \$1.50	CHICKEN FILLET WRAP \$5.50	SPRING WATER 600ml \$2.00	STEAK & CHEESE \$5.20
PRINGLES \$1.00	w/ tomato lettuce & mayo	SPRING WATER 1 litre \$3.00	BEEF, CHEESE & BACON \$5.20
JJ's SNACK CRISPS \$1.20	CHICKEN, CHEESE & MAYO TOASTED WRAP \$5.00	100% FRUIT JUICE 250ml \$2.50	STEAK & MUSHROOM \$5.20
MAMEE NOODLES \$1.00		*Apple POTATO TOP \$5.20	
CORNITOS \$1.00	CHICKEN BURRITO \$5.50	*Apple / Blackcurrant PEPPER STEAK \$5.20	
<b>COLD TREATS</b>	marinated chicken, salsa, cheese then toasted	*Orange NIPPY'S JUICES 350ml \$3.30	
SOUR TNT'S \$1.00		*Apple / blackcurrant	<b>*SAUCE SACHET EXTRA*</b> .20c
RAINBOW JELLY CUP .50c	BEEF BURGER \$5.50		
MOOSIES \$1.50	w/ tomato, lettuce, cheese & sauce		
ABC FRUIT CUPS \$1.00			
ZOOPER DOOPER .60c			
RAINBOW FROZEN CUP \$1.00			

\*\* Salads in Sandwiches & Cold Wraps Consist of Lettuce, Tomato, Carrot, Cucumber, Cheese & Beetroot

**Kerry's Mobile: 0428395340**  
 Bank Account Details  
 BSB: 016-745  
 Acc No.: 552379143